Liegenschaft Gewerbepark 10, 9615 Dietfurt

Grundriss 6.5 Zi-Wohnung
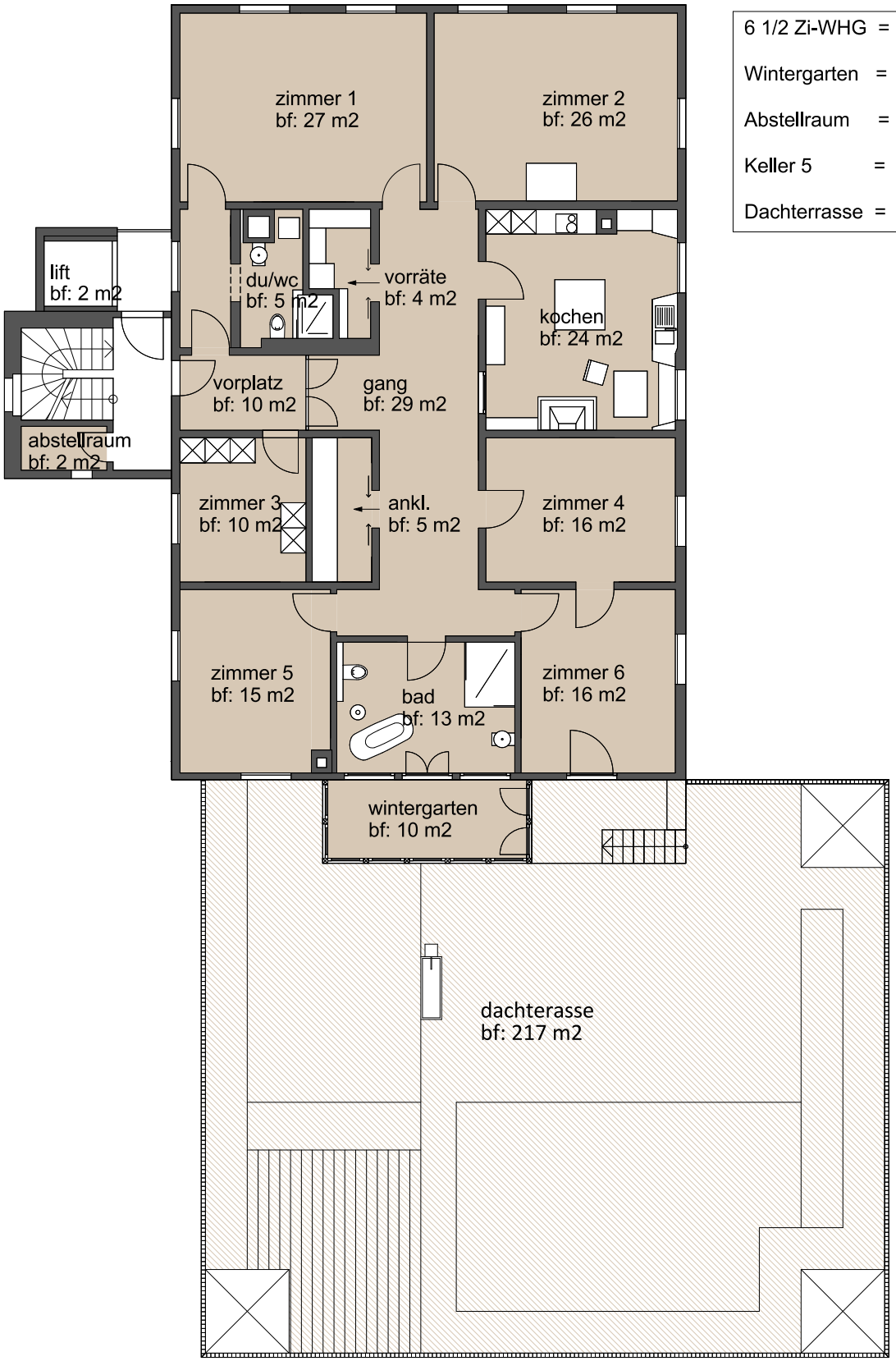
6 1/2 Zi-WHG	=	200 m2
Wintergarten	=	10 m2
Abstellraum	=	2 m2
Keller 5	=	8 m2
Dachterrasse	=	217 m2